Act 1

Waxahachie 2017
8/5/2017

Johann Strauss
arr. William Pitts

Baritone Sax

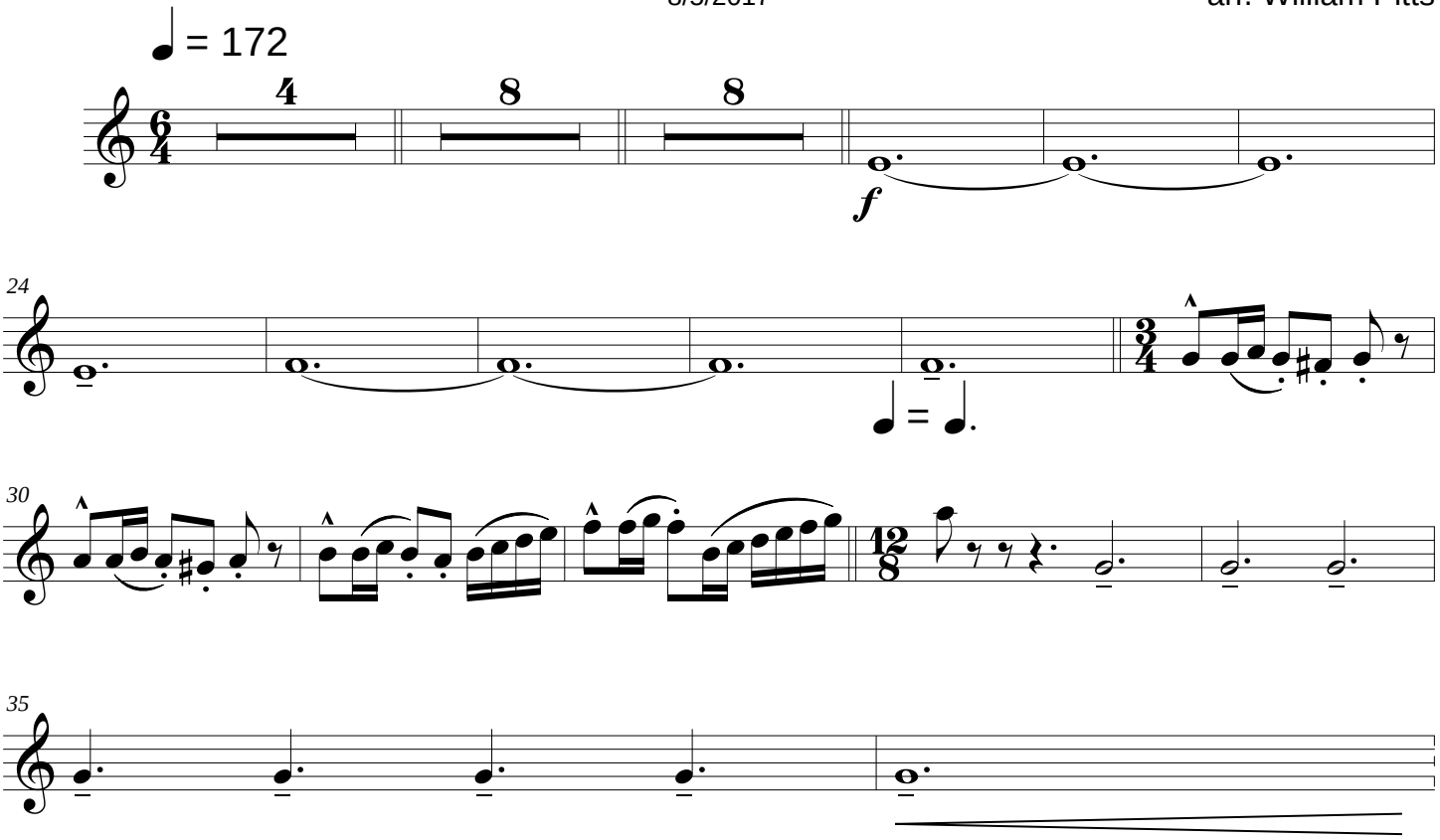

Copyright © 2017 William Pitts Music Inc.
All Rights Reserved
Unauthorized Duplication or Performance Prohibited
www.williampittsmusic.com